Announcements
Trinity Lutheran Church
October 4, 2026

WELCOME GUESTS

Body, Mind, Spirit

MIND: Learn a new technology skill
BODY: Walk in silence
SPIRIT: Support Christian resources

- **Our Office Secretary Is Sharon Fourman**

- **Church Office Schedule**
- **Tuesday - Thursday**
- **8:00 – 11:30 am**
- **Office Phone: (937) 692-5670**
- **Pastor's Phone: (937) 626-7100**
- **Email: secretary@pitsburgtlc.org**

The Trinity Trumpet

A Monthly Newsletter

Published by Trinity Lutheran Church, Pitsburg, OH

- **We're looking for stories and pictures of Trinity people in action!**
- **Submit to Secretary, Sharon Fourman at secretary@pitsburgtlc.org**
- **Articles and Info due on or about the 3rd Tuesday of each month**

Trinity Trumpet

- **Newsletter Deadline is October 20, 2026**
- **Please turn in all your newsworthy items to Sharon Fourman at:**

  secretary@pitsburgtlc.org

We're Online!

www.pitsburgtlc.org

- Sermons, Bulletins (Worship Books), Worship Slides, and announcements are posted weekly
- Trinity Trumpet and 'Official' Trinity Calendar are also available
- Pictures, Videos and more!
- Also, like us on FaceBook at

facebook.com/pitsburgtrinitylutheran.church

Online Giving

www.pitsburgtlc.org

- Click the "Give to Trinity" Button
- Stay current in your giving even when you can't make it to Worship!
- Separate Giving Categories for:

❖ General Treasury
❖ Benevolence/Mission Support
❖ Building Fund
❖ Annual Christmas Auction
❖ Memorial Funds
❖ Thrive Capital Campaign

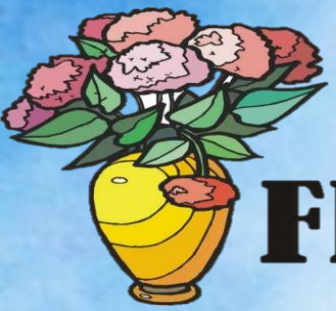

Altar Flowers

- If you would like to sponsor the Altar Flowers, see PJ to Sign Up!
- Please let our Church Secretary, Sharon, know so she can put it in the Bulletin!

Church Council

Trinity Church Council

- Next Meeting is …
- Wednesday, October 21
- @ 7:00 pm

Choice FISH Pantry

Please join us every Friday @ 3:30 pm
400 Markwith Dr, Greenville OH

Most Needed Items

Kidney Beans
Canned Peas
Hamburger Helper
Pork & Beans

Canned Mixed Veggies
Large Cans of Soups
Applesauce
Boxed Meals (i.e. Rice a Roni)

Prayers and Squares Quilting Ministry

September 29 @ 10:00 am
October 8 @ 10:00 am

Women of the ELCA

ULTIMATE CLEANING CLOTH SALE

- *1 for $7.00*
- *2 for $10.00*
- *5 for $20.00*
- ***See***
  - **Portia Boord or Diane Warner**

Women of the ELCA

SAVE THE DATE!

Women's Thankoffering Sunday

- *November 8th*
- *Women Lead Worship Service*
- *Fair Trade Merch*

Women of the ELCA

Next WELCA Meeting

October 7, 2026 @ 11:30 am

Ladies and Gents Luncheon

- **Date: October 15 @ 11:30 am**
- **Where: Lincoln Square, 1320 Archer Dr.**
  Troy OH
- **For Reservations/Questions:**
  - **See Linda Baker**
    or call her @ 937 545-8410

2026-2027 Confirmation Program

(7th and 8th Graders)

- **<u>First Confirmation Class of 2026-2027 School Year is:</u>**
  - **<u>@ 9:00 am on October 4th 2026</u>**
  - **For all new students entering 7th Grade**
  - **All returning 8th Graders**

Confirmation Program
(7th and 8th Graders)

- **For all Confirmation Students:**
- **Summer Assignments are DUE NOW!!!**
- **Weekly Worship attendance is required in person or via FaceBook**
- **Worship Notes may be emailed to pastor@pitsburgtlc.org or placed in Pr Mel's mailbox outside the Church Office**
- **Confirmands are HIGHLY encouraged to take turns as Acolyte**

acolyte ministry

- Who can be an Acolyte? YOU CAN!!!
- Acolyte Training – As Needed
- Please sign up for Acolyte Duty on the chart by the Church Office!
- Confirmation Students are Highly Encouraged to perform Acolyte duty…

Please sign up today!

- Next Regular Meeting – Thursday, October 1st @ 10 am
- Purpose – Plan for Fall Festival, Confirmation Sunday, and more!
- Please come if you can!

Calling all Adults!

- Join Us For "Christian Conversations"
- Not Your Ordinary Adult Sunday School
- Sharing – Discussion - Prayer

Every Sunday @ 9:30 am

The Chosen

- Video Discussion Group
- Next Meeting September 27, 2026
- @ 6:00 pm

OCTOBER IS PASTOR APPRECIATION MONTH

PASTOR APPRECIATION

CARRY-IN

(POTLUCK)

SUNDAY, OCTOBER 11
AFTER WORSHIP

Bring a dish to share!

Come celebrate our pastor!

WOMEN OF THE ELCA

THANKOFFERING SUNDAY

SUNDAY, NOVEMBER 8, 2026

The women of Trinity will lead the entire worship service — including the sermon.

FAIR TRADE WINDS

Globally sustainable products available before & after worship

A portion of every sale supports

Trinity's Women's Group

12th Annual

Trinity Fall Festival!

- **Save the Date: October 18, 2026**
- **Time 3:00 – 5:00 pm**
- **Food, Games, Prizes, & lots of fun!**
- **Bring your Friends!**

2026
Annual Congregational Meeting

November 1st, 2026 after Worship

All written reports must be submitted to the Church Secretary
not later than **October 26th.**